

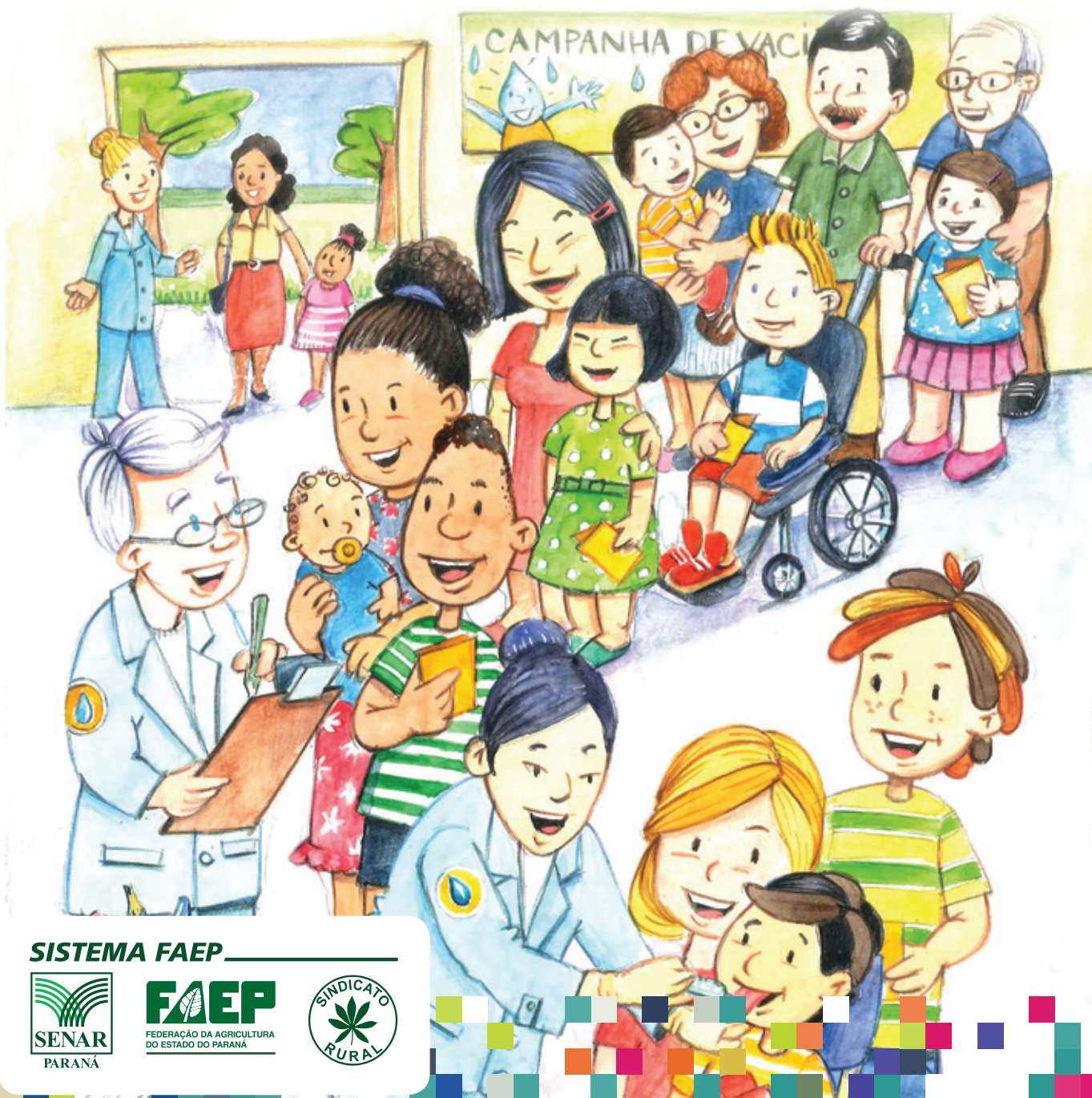

# Cenas do Cotidiano 1



SISTEMA FAEP





BEM VINDOS



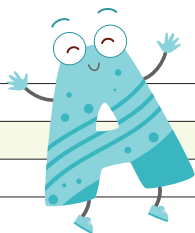







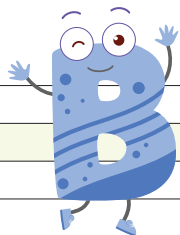







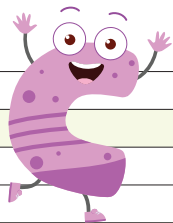



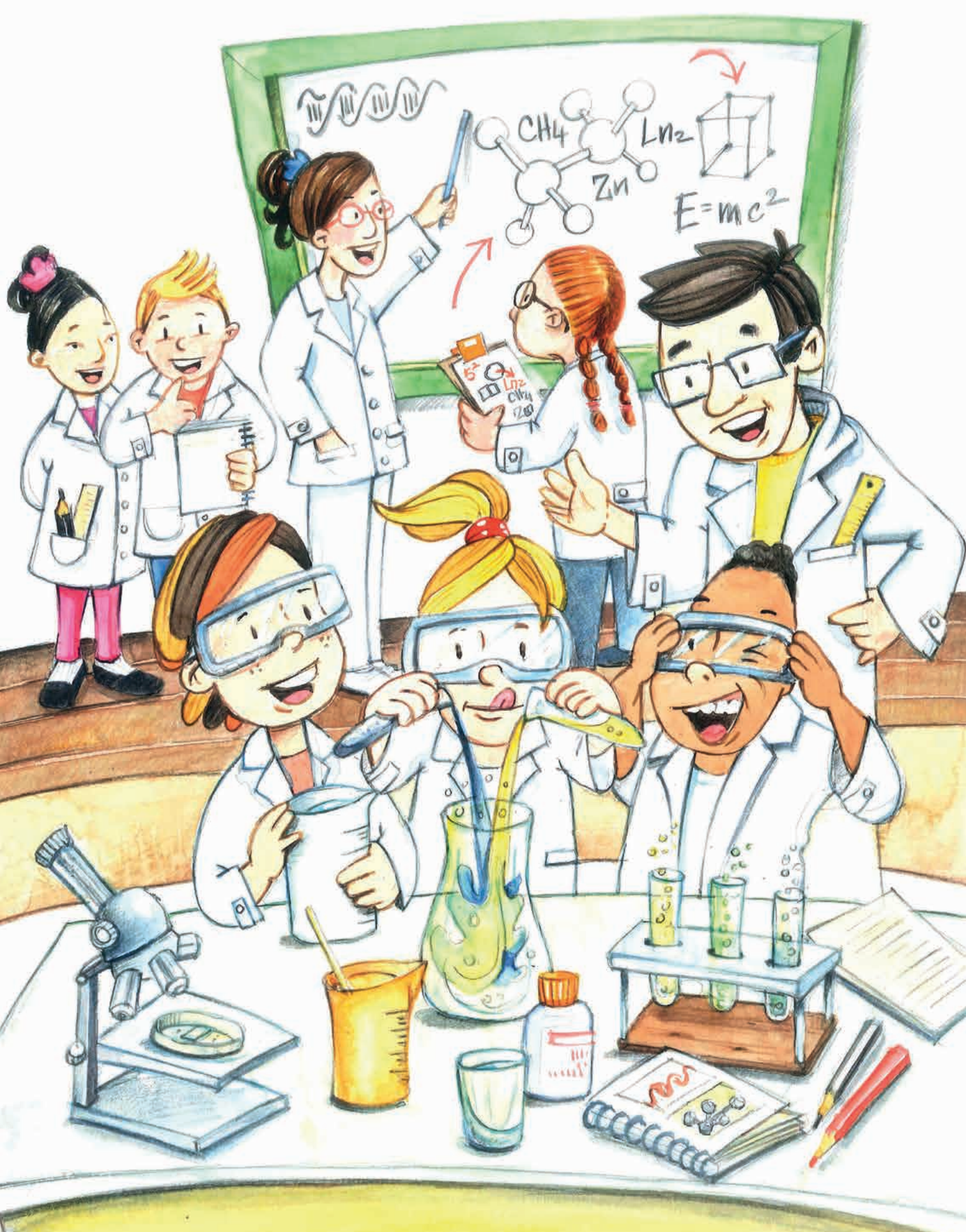



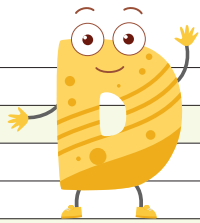







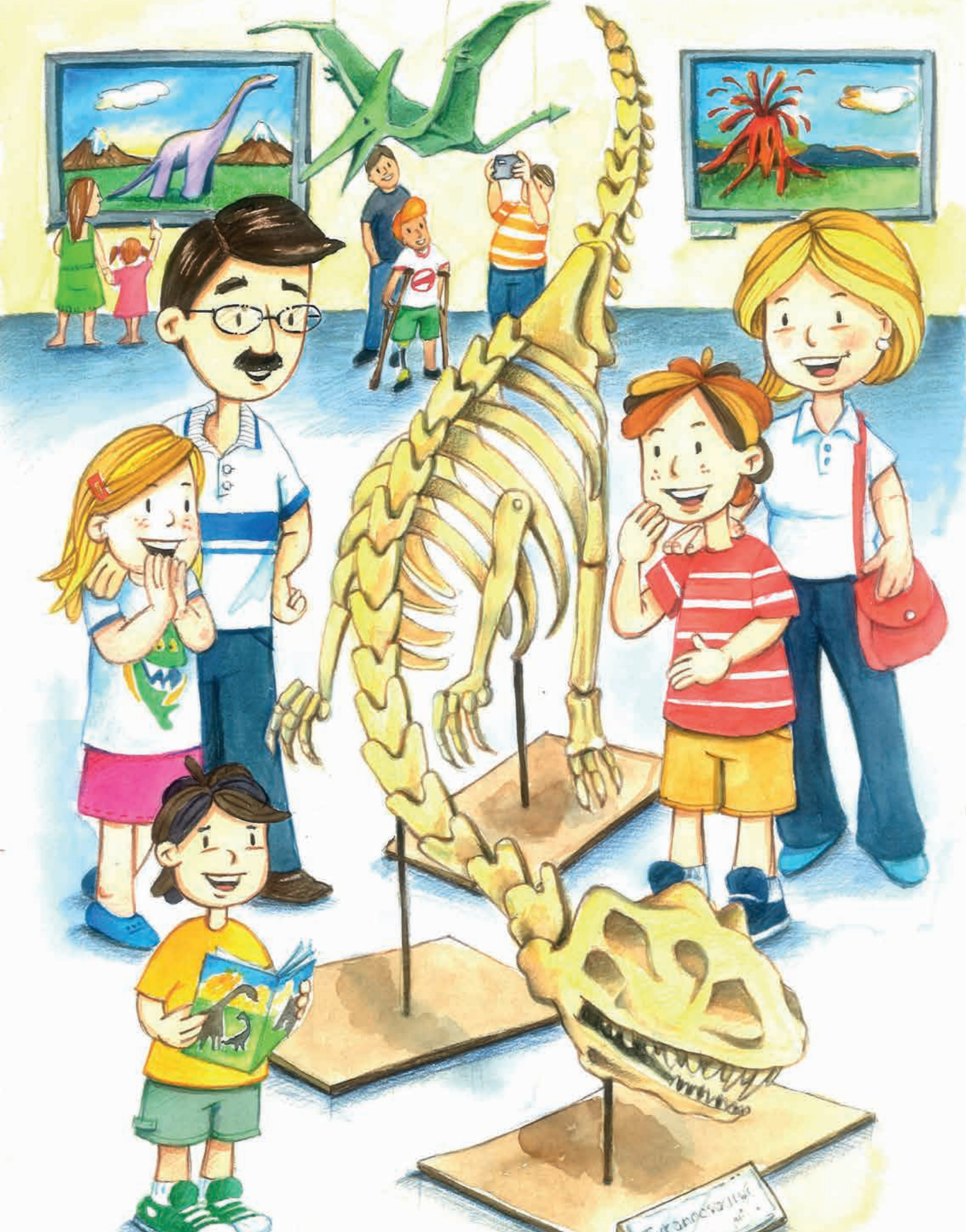



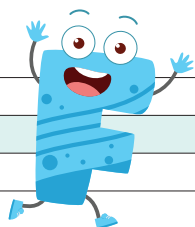







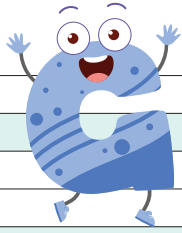



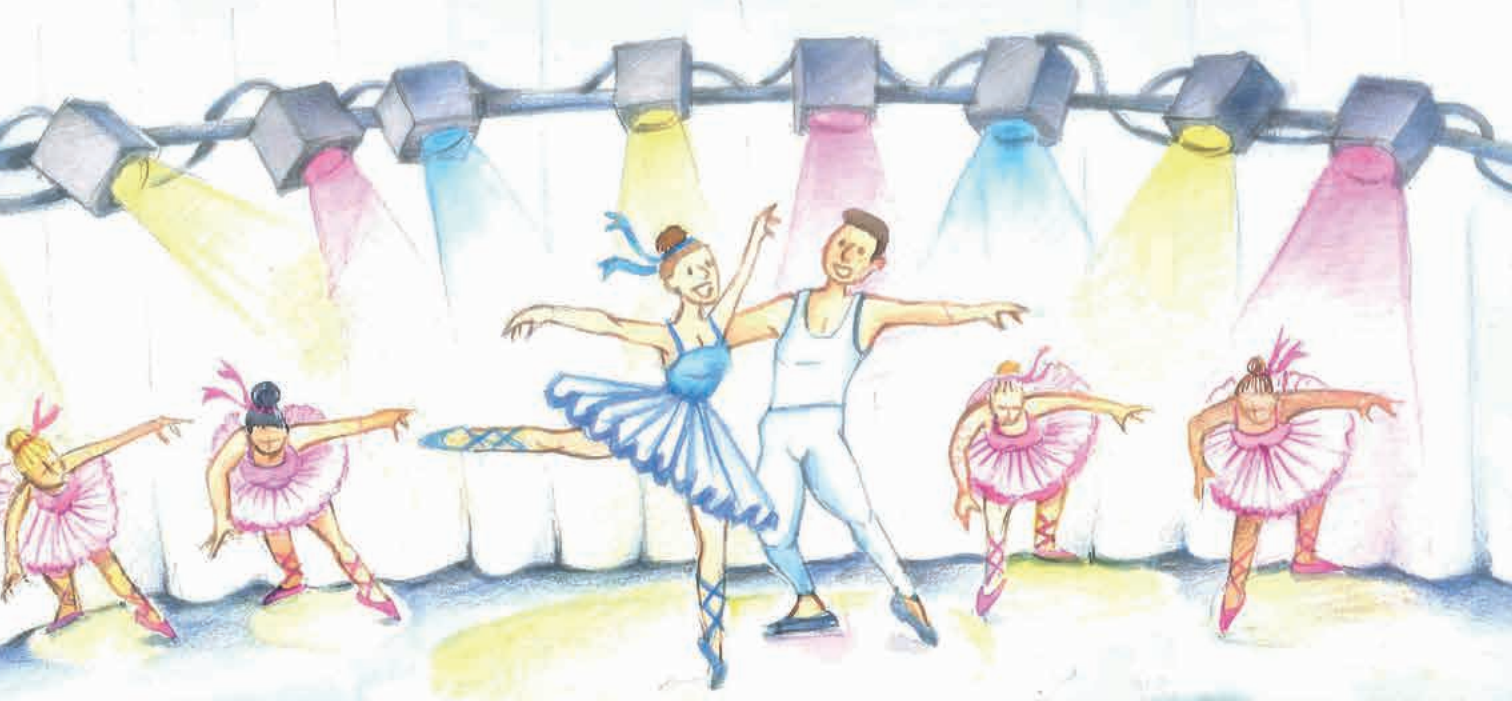

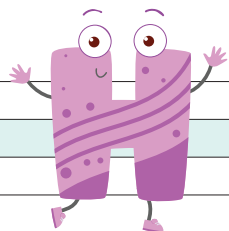







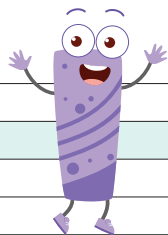





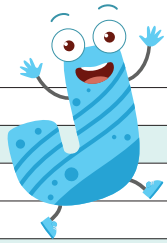









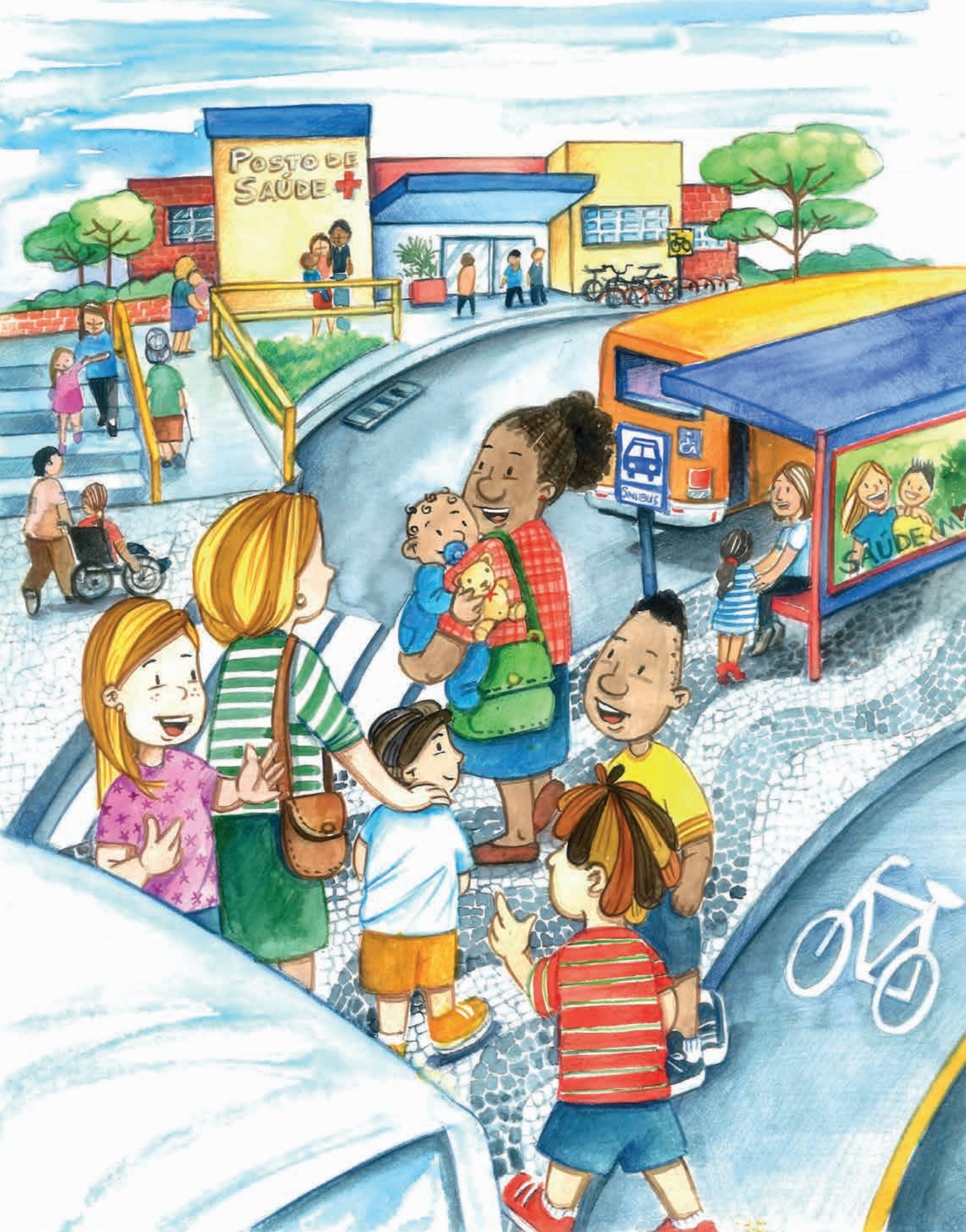

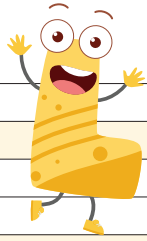

Handwriting practice lines consisting of a central white line flanked by yellow outer lines.





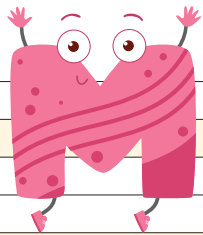



# CAMPANHA DE VACINAÇÃO



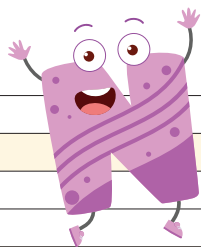





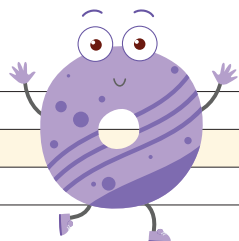





DENTES LIMPOS  
É SAÚDE!

Capricho na escovação!

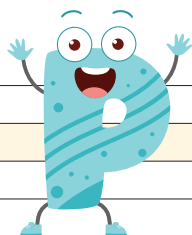





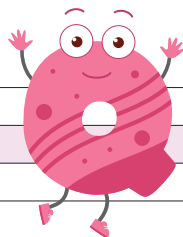

Handwriting practice lines consisting of alternating white and light purple horizontal bands.





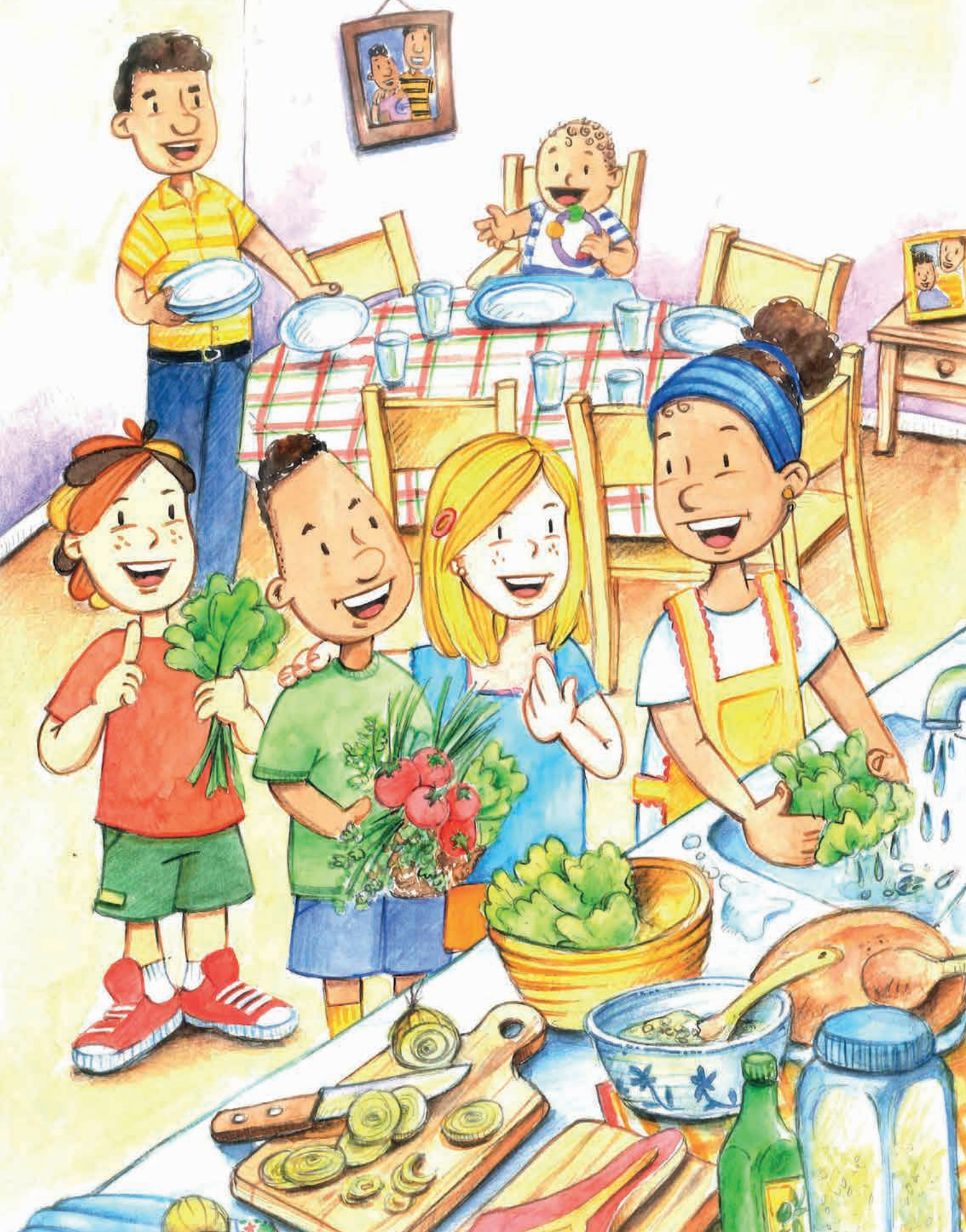

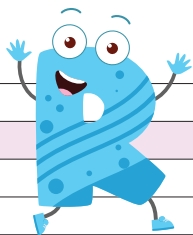





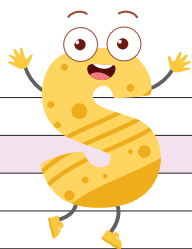







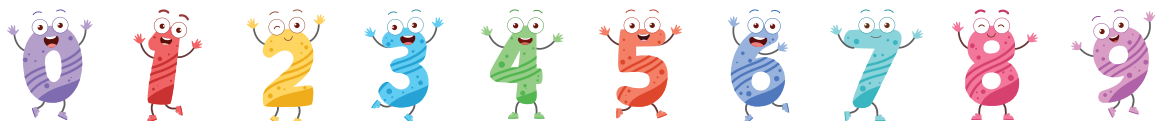
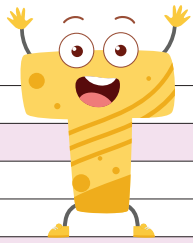





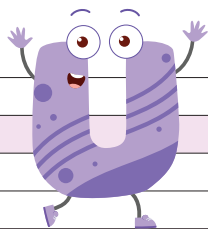





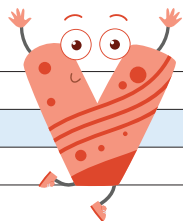



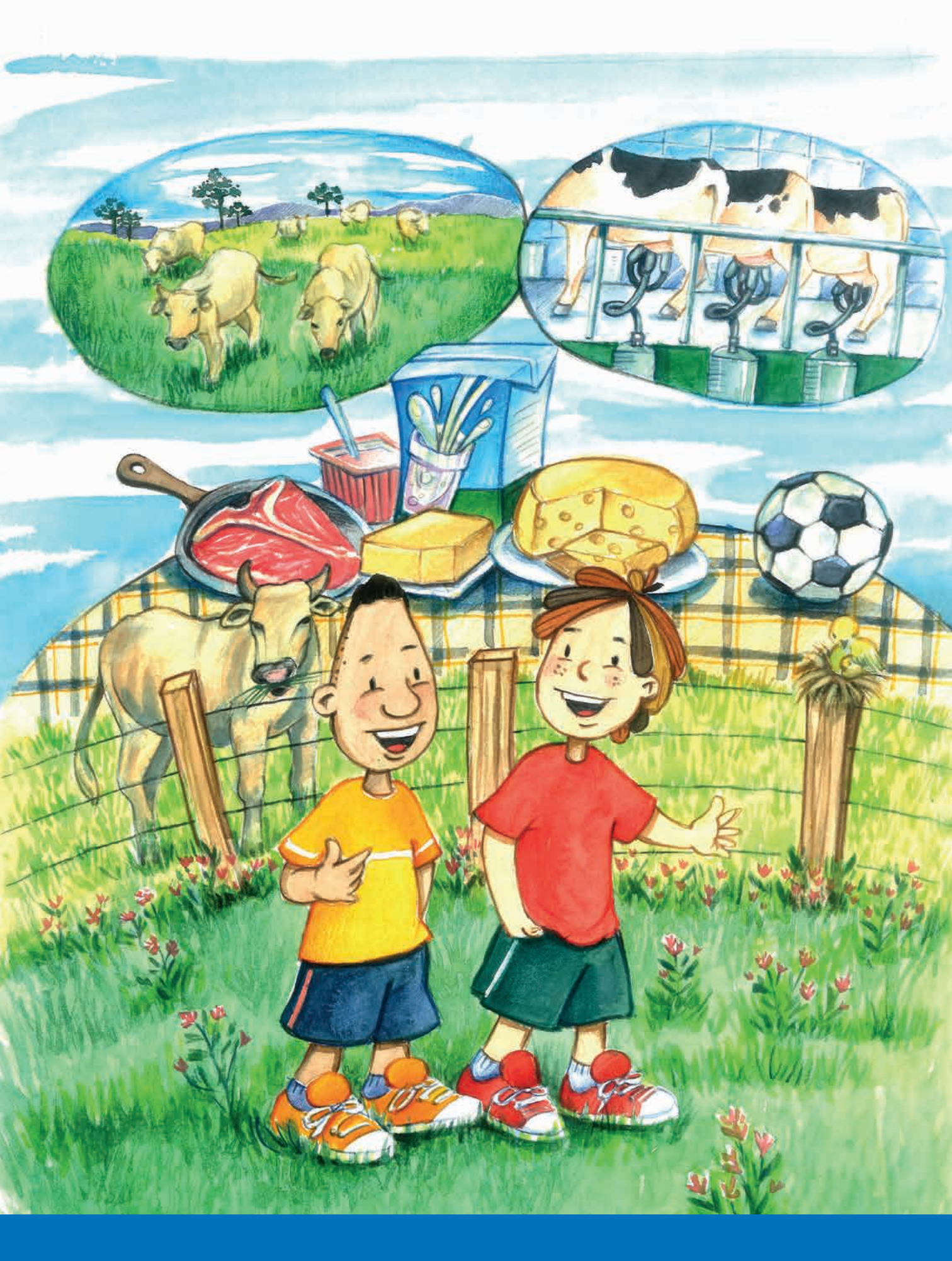

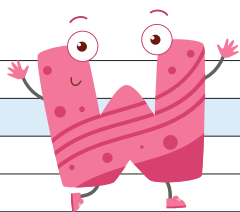



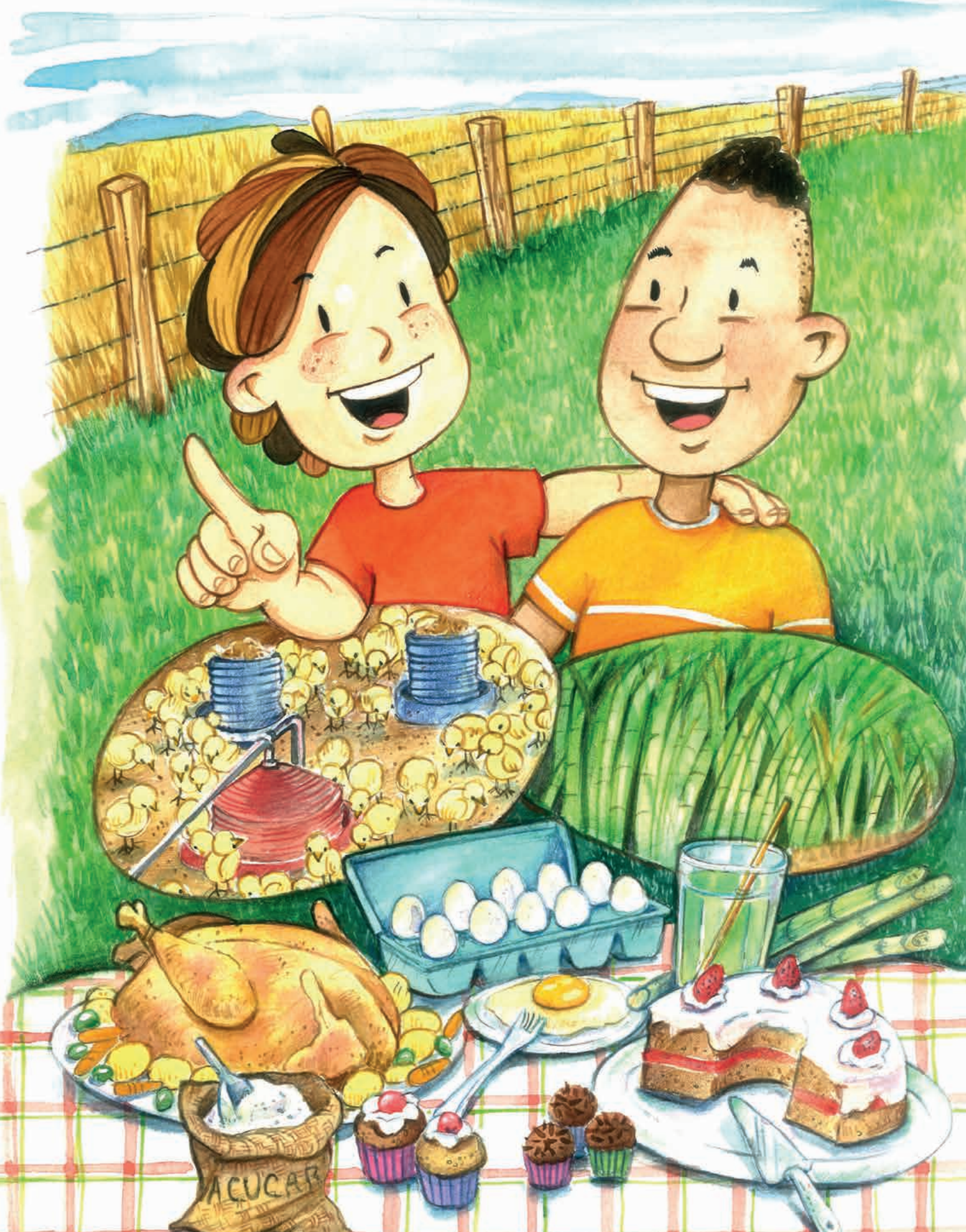

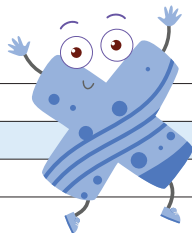





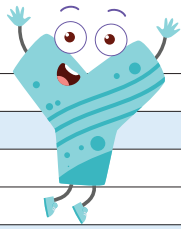



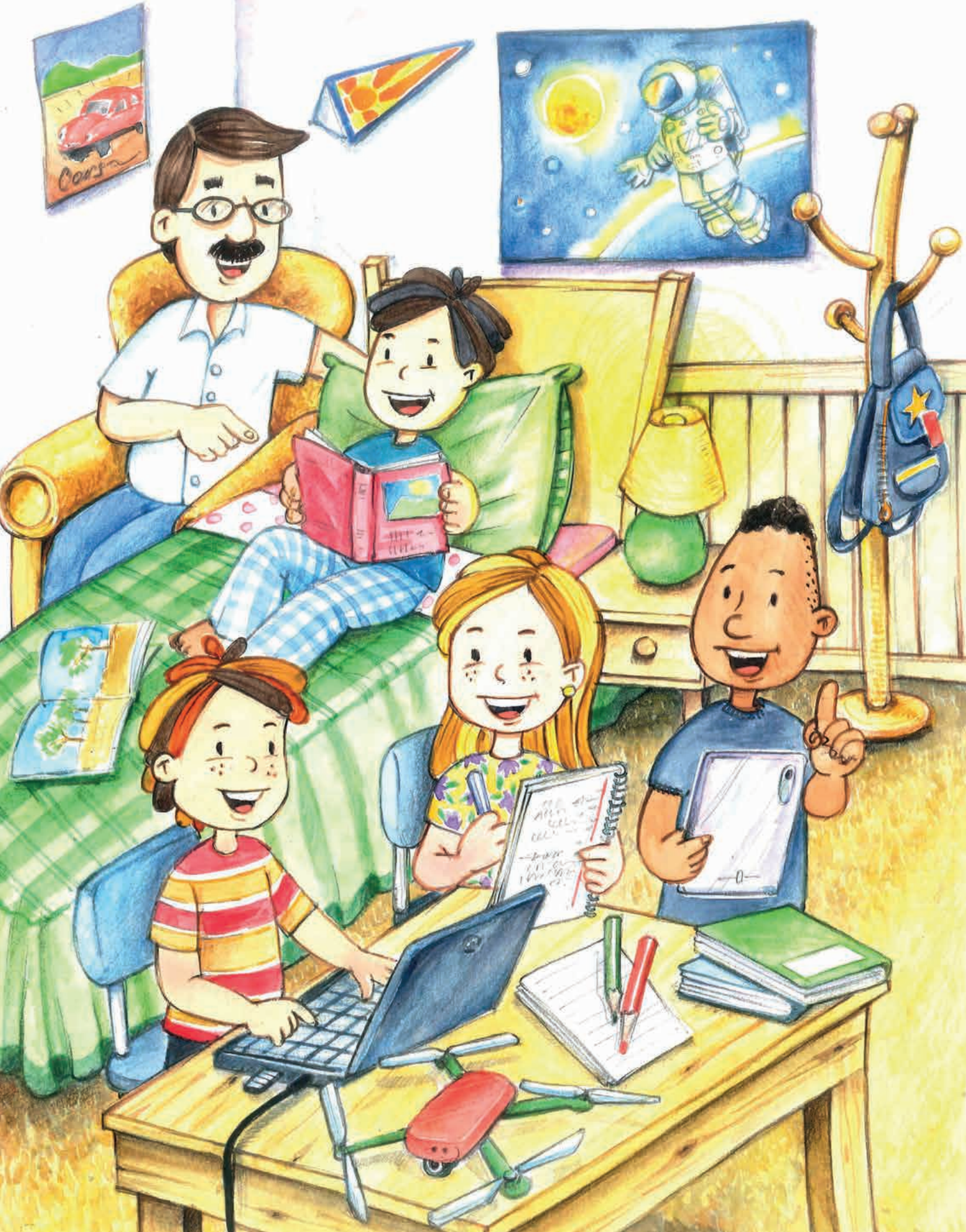

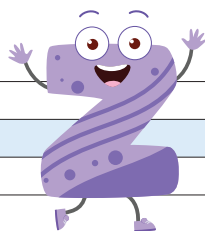





**SENAR – ADMINISTRAÇÃO REGIONAL  
DO ESTADO DO PARANÁ**

**CONSELHO ADMINISTRATIVO**

**Presidente**

Ágide Meneguette

**Membros Titulares**

Rosanne Curi Zarattini  
Nelson Costa  
Darci Piana  
Alexandre Leal dos Santos

**Membros Suplentes**

Livaldo Gemin  
Robson Mafioletti  
Ari Faria Bittencourt  
Ivone Francisca de Souza

**CONSELHO FISCAL**

**Membros Titulares**

Sebastião Olímpio Santaroza  
Paulo José Buso Junior  
Carlos Alberto Gabiatto

**Membros Suplentes**

Ana Thereza da Costa Ribeiro  
Ciro Tadeu Alcântara  
Aparecido Callegari

**Superintendente**

Carlos Augusto C. Albuquerque

**COLEÇÃO AGRINHO:  
CENAS DO COTIDIANO 1**

Depósito legal na CENAGRI, conforme Portaria Interministerial n.164, datada de 22 de julho de 1994 e junto a Fundação Biblioteca Nacional e Centro de Editoração, Documentação e Informação Técnica do SENAR AR-PR

**Autora:** Patrícia Lupion Torres

**Coordenação Técnica:** Arthur Piazza Bergamini –  
CREA-PR-84035/D

**Coordenação Pedagógica:** Patrícia Lupion Torres

**Coordenação Gráfica:** Carlos Manoel Machado  
Guimarães Filho

**Coordenação Editorial:** Patrícia Lupion Torres

**Projeto Gráfico:** Glauce Midori Nakamura

**Ilustração Envelope:** Ana Carolina de Bassi

**Ilustrações:** Ana Carolina de Bassi,  
banco de imagem Freepik

**Logotipo Coleção Agrinho:** Ana Carolina de Bassi  
e Glauce Midori Nakamura

**Diagramação:** Glauce Midori Nakamura

**Normalização e Revisão Final:** CEDITEC – SENAR AR/PR

**Revisores:**

FEDERAÇÃO DAS APAES DO ESTADO DO PARANÁ  
Cacilda Veronesi Jaloto dos Santos  
Isabel Cristina Bento Fernandes Gomes

Torres, Patrícia Lupion.

T693

Cenas do cotidiano 1 / Patrícia Lupion Torres. – Curitiba :  
SENAR AR/PR., 2021. – v. 1 ; 54 p. - (Coleção Agrinho).

ISBN 978-65-88733-15-8

1. Educação infantil. 2. Literatura infantojuvenil.  
3. Temas transversais. 4. Educação especial.  
5. Educação inclusiva. I. Título.

CDD087.2  
CDU087.2:37(816.2)

Rita de Cassia Teixeira Gusso CRB 9/647

Nenhuma parte desta publicação poderá ser reproduzida, por qualquer  
meio, sem a autorização do editor.

IMPRESSO NO BRASIL - DISTRIBUIÇÃO GRATUITA







UM PROGRAMA DE RESPONSABILIDADE SOCIAL DO SISTEMA FAEP/SENAR-PR E SEUS PARCEIROS

**SISTEMA FAEP**



SECRETARIAS DE ESTADO:  
DA EDUCAÇÃO  
DA AGRICULTURA E DO  
ABASTECIMENTO  
DO DESENVOLVIMENTO  
SUSTENTÁVEL  
DA JUSTIÇA E CIDADANIA

PREFEITURAS  
MUNICIPAIS  
Por intermédio  
das Secretarias  
Municipais de  
Educação

